



SANT NIRANKARI PUBLIC SCHOOL AVTAR ENCLAVE



CLASS-IV

SUMMER HOLIDAYS
HOMEWORK
(2024-25)





Happy Summer Holidays

*Summer vacations are here,
Don't forget to make lots fun
with joy and bring sweet and
beautiful memories.*





HOLIDAYS HOMEWORK



CLASS-IV





MULTIDISCIPLINARY
PROJECT

CLASS - IV

PLANTS



1. Complete your sample paper in a separate notebook.

2. Make stamps using different parts of plants like vegetables, flowers, leaves etc., dip them in different colors and make beautiful designs on your handkerchief or any other available material.

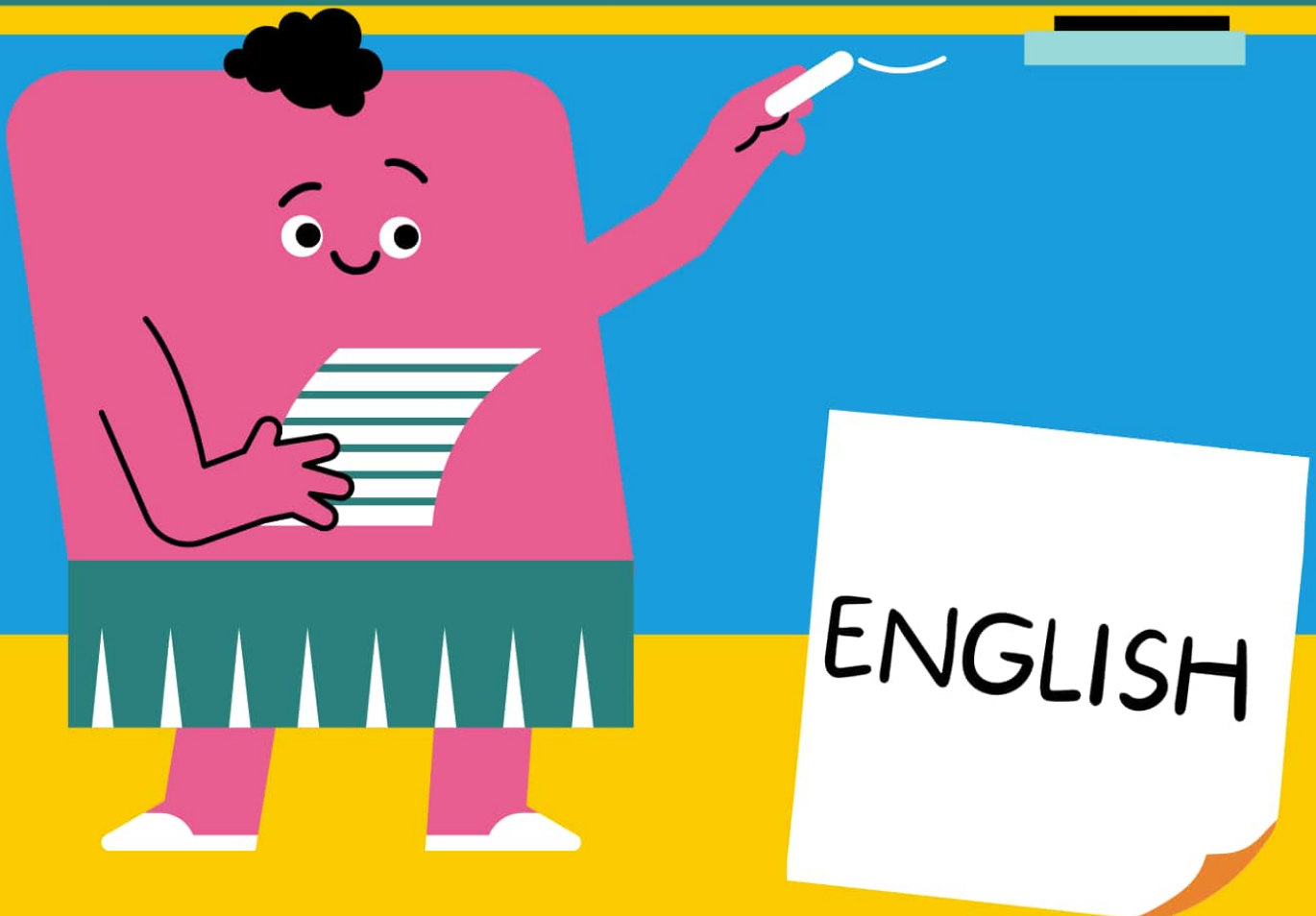

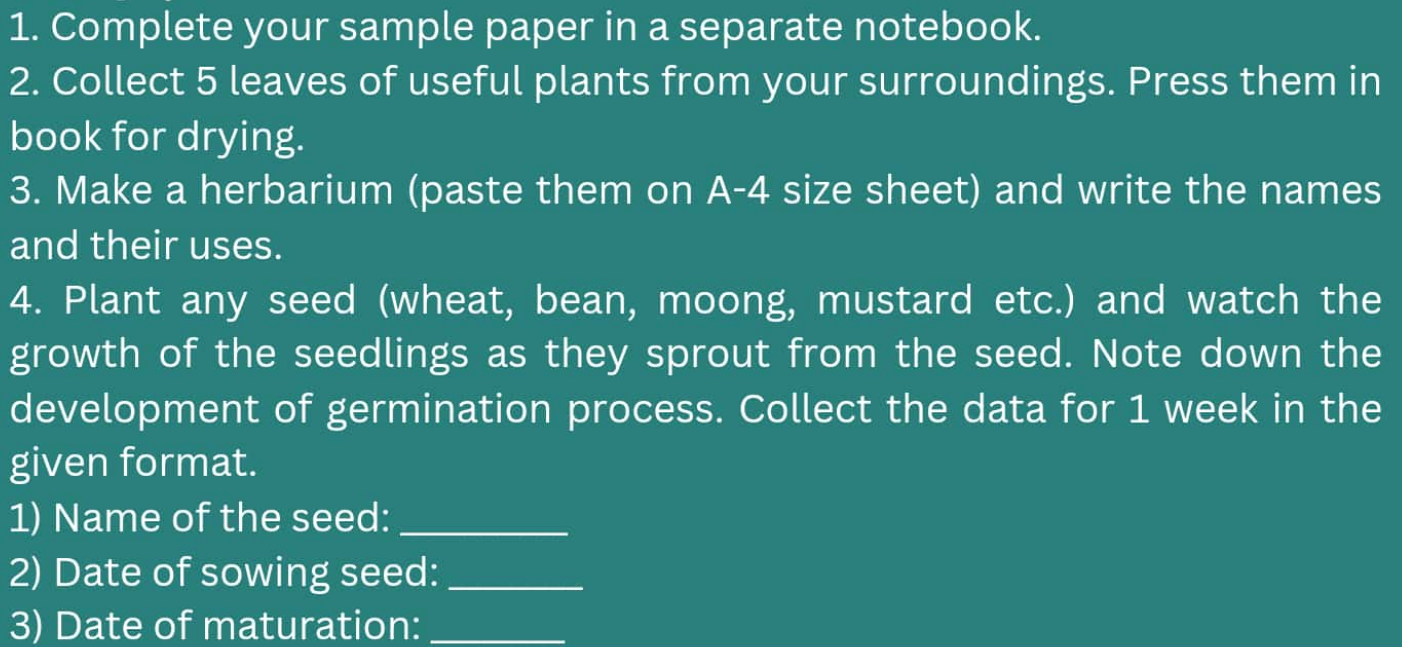
- 
1. Complete your sample paper in a separate notebook.
 2. Collect 5 leaves of useful plants from your surroundings. Press them in book for drying.
 3. Make a herbarium (paste them on A-4 size sheet) and write the names and their uses.
 4. Plant any seed (wheat, bean, moong, mustard etc.) and watch the growth of the seedlings as they sprout from the seed. Note down the development of germination process. Collect the data for 1 week in the given format.
 - 1) Name of the seed: _____
 - 2) Date of sowing seed: _____
 - 3) Date of maturation: _____

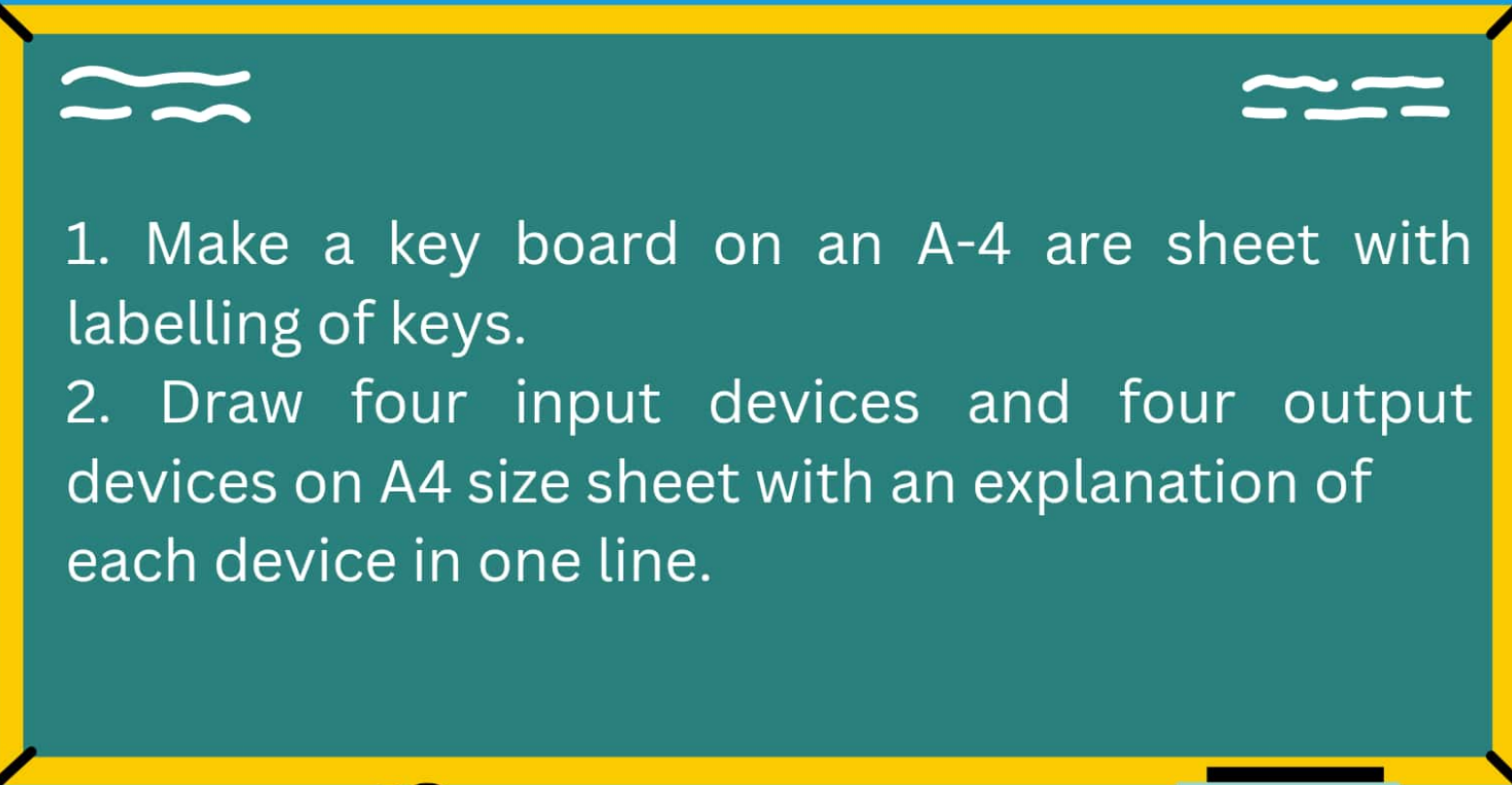

- 
1. Make a key board on an A-4 are sheet with labelling of keys.
 2. Draw four input devices and four output devices on A4 size sheet with an explanation of each device in one line.

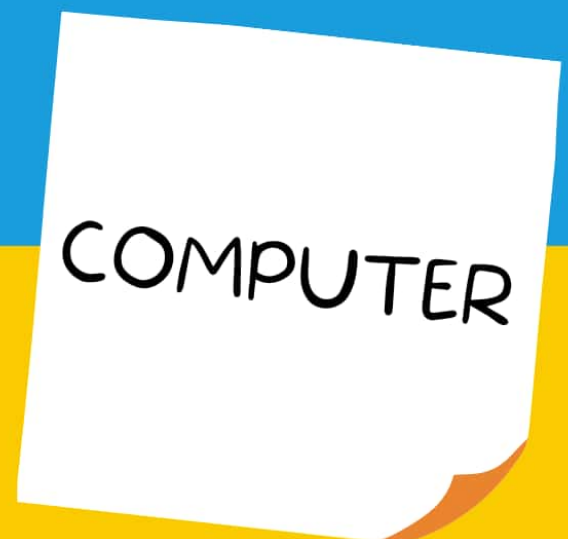



1. Complete your sample paper in a separate notebook.
2. Using leaves of different size and shapes, show the symmetry of the leaves.
3. Write roman numbers of the following numbers on A-4 size sheet by using different pulses or seeds 1, 5, 10, 25 50 100.

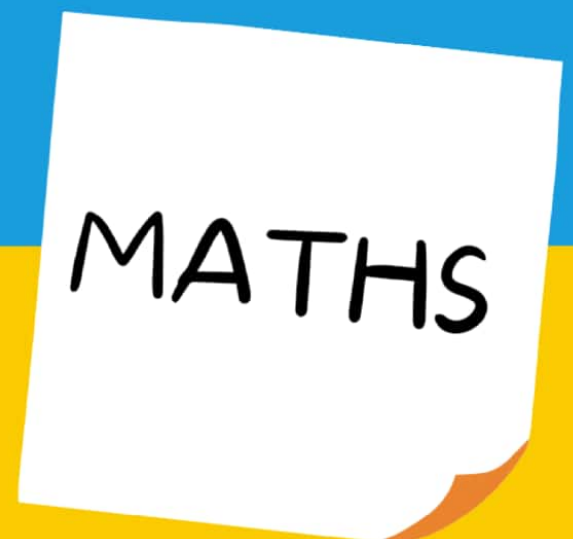

1. दिए गए सैंपल पेपर को अलग कॉपी में करें।
2. पाँच औषधि वाले पौधों का चित्र चिपकाकर उनका नाम लिखो।
3. पाँच फलदार पेड़ों के नाम लिखकर उनका चित्र बनाओ।

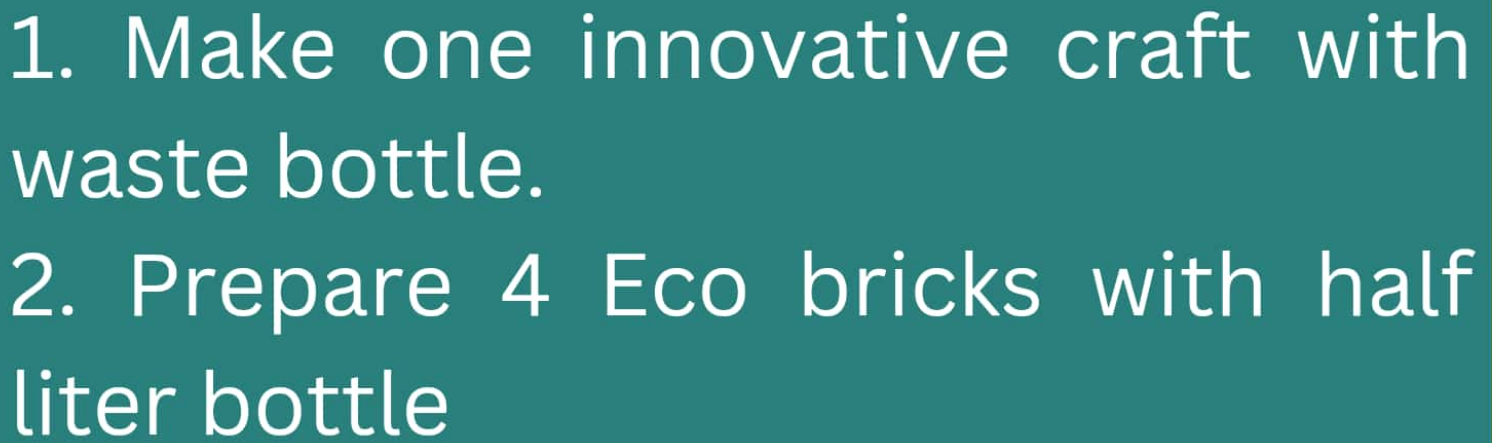

- 
1. Make one innovative craft with waste bottle.
 2. Prepare 4 Eco bricks with half liter bottle



**ART AND
CRAFT**



Sample papers



SANT NIRANKARI PUBLIC SCHOOL
AVTAR ENCLAVE, PASCHIM VIHAR
SESSION (2024-25)
SUBJECT- MATHEMATICS
CLASS – IV

Time: 2 HOURS

MM: 50

GENERAL INSTRUCTIONS:

- All questions are compulsory.
- This paper consists of 12 questions.
- Section A contains 4 questions with sub-parts of 1 mark each.
- Section B contains 4 questions of 2 marks each.
- Section C contains 4 questions of 3 marks each.

SECTION -A

(30 Marks) _

1. Choose the correct answer:

(1x15=15 Marks)

a) The largest 6-digit number is: _____

i) 999999

ii) 1000000

b) Six thousand five hundred fifty two _____

i) 6552

ii) 2564

c) The successor of 345672 _____

i) 345678

ii) 345673

d) $456 + 145 =$ _____

i) 501

ii) 601

e) 200 more than 700 = _____

i) 400

ii) 900

f) Sum of 42340 and 10000 = _____

i) 4,78,591

ii) 52,340

g) Subtract 450 from 856 = _____

i) 406

ii) 478

h) $14755 - \underline{\hspace{2cm}} = 14755$



- i) 700 ii) 0
- i) $(7456 + 789) - 1456 = \underline{\hspace{2cm}}$
- i) 6789 ii) 6456
- j) 16 hundreds - 2 tens = $\underline{\hspace{2cm}}$
- i) 1580 ii) 3247
- k) Sixty-five lakh forty thousand four hundred four = $\underline{\hspace{2cm}}$
- i) 65,40,404 ii) 4,57,540
- m) $2000 + 30 + 6 \underline{\hspace{1cm}} =$
- i) 2036 ii) 3705
- n) One more than one thousand = $\underline{\hspace{2cm}}$
- i) 1001 ii) 1100
- o) 152455 $\underline{\hspace{1cm}}$ 251750 (put <, >)
- i) < ii) >

2. Fill in the blanks:

(1x7=7 Marks)

- a) The greatest 7-digit number is $\underline{\hspace{2cm}}$.
- b) 78001 $\underline{\hspace{1cm}}$ 781001 (use <, >)
- c) $215 + 45175 + \underline{\hspace{1cm}} = 45175 + 320 + 215$
- d) $650456 - 0 = \underline{\hspace{2cm}}$.
- e) The greatest 2-digit even number is $\underline{\hspace{2cm}}$.
- f) $145632 - 45896 \underline{\hspace{3cm}}$.
- g) $100000 - 1 = \underline{\hspace{2cm}}$.

3. Match the following:

(1x5=5 Marks)

- | | |
|--------------------------------|-----------------------------------|
| a) Predecessor of 456 | i) 700 |
| b) The smallest 5-digit number | ii) $80000 + 9000 + 600 + 50 + 3$ |
| c) 89653 in expanded form | iii) 455 |
| d) LX | iv) 10000 |
| e) Successor of 699 | v) 60 |

4. Case study:

(1x3=3 Marks)

Three farmers in a village have reported their annual crop yields. First farm produced 654,321 kg of crop, second farm produced 567,890 kg of crop and third farm produced 789,654 kg of crop.

Based on the given information answer the following questions:

- (a) Which farm had the highest crop yield?
- (b) Make Indian place value chart and write the given numbers in it.
- (c) Arrange the given numbers in Ascending order.

SECTION-B

(2x4=8 Marks)

5. Add the following:

(a)

TH	H	T	O
9	1	2	8
+	6	4	3 5

6. Arrange the following numbers in columns and find the difference:

(a) $4,58,746 - 78,541$

7. Build the greatest and smallest number using the digits 4,8,9,3,7,

GREATEST _____

SMALLEST _____

8. Write the Hindu – Arabic numerals of the following numbers:

a) LXII _____

b) XXXVIII _____

c) LVI _____

d) VL _____



SECTION -C

(3X4=12 Marks)

9. Write in expanded form:

[1x3=3 MARKS]

e) $789654 =$ _____

f) $234671 =$ _____

g) $79065 =$ _____

10. In an election, there were two candidates. The winning candidate pooled 6245 votes and won by a margin of 1456 votes. How many votes did the defeated receive?
11. Mr. prince had Rs. 9,87,965. He gave Rs. 1,95,000 to his son, Rs. 3,10,000 to his daughter and rest to his wife. How much money did he give to his wife?
12. The population of one village near Delhi is 2,45,986 and that of another village is 5,84,689. Find the total population of the two villagers?



SANT NIRANKARI PUBLIC SCHOOL
AVTAR ENCLAVE
SAMPLE PAPER (2024-25)
SUBJECT- EVS
CLASS- IV

MM. 50 marks

GENERAL INSTRUCTIONS:

- The paper is divided into two sections – A and B.
- Both the sections are compulsory.
- Write all the answers on the answer sheet.
- Do not write on the question paper.
- Handwriting should be neat.
- Avoid unnecessary rubbing.

Section -A (Objective)

Q1- Tick the correct answer.

(1x10=10)

i) What factor has contributed to the increase in nuclear families in urban areas?

- a) education b) interfaith marriages c) rural living spaces d) None of these

ii) What is one significant advantage of a joint family?

- a) autonomy b) smaller household c) greater flexibility d) built-in support system

iii) When do farmers in rural areas tend to their crops and animals?

- a) At midnight b) at sunrise c) at sunset d) at noon

iv) Who handles paperwork and other records of school?

- a) principal b) support staff c) sports coaches d) administrative staff

v) Who introduced Van Mahotsav?

- a) Shri K.M. Munshi b) Shri Narendra Modi c) Mahatma Gandhi
d) Arvind Kejriwal

vi) Chola bhatura is a common dish of

- a) North India b) North -East India c) Central India d) all if these

vii) Baluchari saris are worn in

- a) Delhi. b) Hyderabad. c) West Bengal d) None of these

viii) How do plants primarily absorb water from their environment?



a) Through leaves b) through stems c) through roots d) through flowers

ix) Which is the oldest dam built in India?

a) The Kallanai Dam b) Bhakra Nangal Dam c) Hirakud Dam d) None of these

x) How do wild animals access water in natural environment?

a) bird baths b) Handpumps c) rivers and lakes d) underground sources

Q2- Fill in the blanks.

(1x10=10)

i) In nuclear families, you find parents and their _____.

ii) In a joint family, several _____ live together in one household.

iii) The activities of family members depend on the time of the _____ and _____.

iv) _____ are like friends within the family.

v) People collect rainwater in the _____ season.

vi) Baisakhi and Onam are _____ festivals.

vii) Independence Day is a _____ festival.

viii) _____ is often referred to as the elixir of life.

ix) Bamboo drip irrigation is indigenous to _____ states in India.

x) Rooftop rainwater collections system and check dams are used for _____.

Q.3- Match the following.

(1x5=5)

Column A

Column B

i) Eid

a) land of festivals

ii) Pakoras and hot tea

b) religious festival

iii) Socialising

c) sunrise

iv) Nagaland

d) monsoon

v) School and work

e) sunset

Q.4- Read the paragraph and answer the following questions.

(1x5=5)

A community is a group of people living in the same place or sharing common interest, values and goals. They talk, help and often work together for the betterment of the community as a whole. Communities can vary in size, ranging from small ones like a neighborhood or school to larger ones like a city or a cultural group.

i) A _____ is a group of people living in the same place or sharing common interests, values and goals.



ii) Communities can _____ in size.

iii) _____ is an example of a small community.

iv) _____ is an example of a big community.

v) People talk, help and often work together for the _____ of the community.

Q.5- Write True or False.

(1X5=5)

i) Working couples in nuclear families may share household responsibilities more equally.

ii) Traditional culture and values are preserved well in nuclear families. _____

iii) Siblings help each other with schoolwork and share responsibilities at home. _____

iv) Street markets and vendors become active at night. _____

v) Bamboo drip irrigation is a sustainable and efficient method for irrigation. _____

Section-B (Subjective)

Q.6- Define the following.

(1x5=5)

i) Urbanisation

ii) Bonfire

iii) Afforestation

iv) Fermented

v) Sustainable

Q.7- Answer the following questions.

(2x5=10)

i) What is rainwater harvesting?

ii) What is meant by unity in diversity?

iii) What is the role of teachers in a school?

iv) Discuss any two activities performed at sunrise.

v) What is meant by single- parent family?



**Sant Nirankari Public School
Avtar Enclave, Paschim Vihar
Class-IV
Subject - English
Sample paper**

Time- 2.30 hours

Marks-50

This paper is divided into four sections:

SECTION A: READING - 5 MARKS

SECTION B: WRITING - 5 MARKS

SECTION C: GRAMMAR - 27 MARKS

SECTION D: LITERATURE - 13 MARKS

GENERAL INSTRUCTIONS

- All the questions are compulsory.
- There should not be any overwriting or cutting.

SECTION-A (READING)

Q1. Read the following lines and answer the questions. (1X5=5)

My worldly wealth I hoard in album three,
My life collection of rare postage stamps;
My room is cold and bare as you can see,
My court is old and shabby as a tramp's;

- a) What is the name of the poem?
- b) Who is the poet of the poem?
- c) Write the rhyming words of
 - i) cold
 - ii) rare
- d) How many albums of stamps does the stamp collector have?

SECTION - B (WRITING)

Q2. Write a letter to your grandmother telling her about your new classmate. (1X5=5)

Or

Write a letter to your uncle thanking him for the birthday present sent by him.

SECTION - C (GRAMMAR)

Q3. Rewrite each of the following set of jumble words to form meaningful sentences. (1X5=5)

- a) Book men's is a friend best



- i) a chemist
 - ii) a biologist
 - iii) and ornithologist
- b) Which cave did Ismael and doctor Ahmed visit?
- i) the Ajanta case
 - ii) the elephanta caves
 - iii) the Ellora caves
- c) After how many days was Faraz meeting his mother?
- i) one day
 - ii) one week
 - iii) one month

Q12. Answer the questions briefly. (2X5=10)

- a) State one event that tells us that Ismael enjoyed his experience of word watching.
- b) Give two events that suggest that doctor Ahmed had a good knowledge about birds.
- c) What did Zarin fear?
- d) Why did Faraz bring a laptop for his mother?
- e) What was Zarin's main regret?

संत निरंकारी पब्लिक स्कूल

अवतार एन्क्लेव

विषय - हिन्दी

सैंपल पेपर

कक्षा- चौथी

सामान्य निर्देश:-

इस प्रश्न पत्र मे दो खंड है- अ और ब

पूर्णांक - 50

खंड-अ'

(अपठित गद्यांश)

प्र0 1) निम्नलिखित गद्यांश को ध्यानपूर्वक पढ़कर इसके आधार पर सर्वाधिक उपयुक्त उत्तर वाले विकल्प को चुनकर लिखिए

(1X5=5)

अगित की राशन की दुकान थी। उसकी दुकान पर, दालें, चावल और आटे से लेकर नमकीन, बिस्कुट आदि सब कुछ मिलता था। ऐसी कोई चीज़ न होगी जो उसकी दुकान पर न मिलती हो । एक बार दुकान पर रखी शहद की बोतल उलट गई। चारों ओर से कई मक्खियाँ उस बिखरे शहद पर टूट पड़ी सब कुछ भूलकर वे शहद चाटने लगीं। वे शहद चाटने में इतनी मगन हो गई कि उन्हें पता ही नहीं चला कि कब उनके पैर शहद में चिपक गए। अब उनके लिए उड़ना मुश्किल हो गया। उन्हें

अपने लालच पर पछतावा होने लगा। इसलिए कहा जाता है कि लालच बुरी बला है।

क) अमित की किस चीज़ की दुकान थी?

- (1) राशन की
- (2) कपड़ों की
- (3) बर्तन की
- (4) जूते-चप्पल की

ख) अमित की दुकान पर क्या-क्या मिलता था ?

- (1) दाल-चावल
- (2) चादर
- (3) गहनों
- (4) जूते-चप्पल

ग) अमित दुकान में किस चीज की बोतल उलट गई थी?

- (1) शैम्पू
- (2) पानी
- (3) कपड़े
- (4) शहद

घ) शहद में मक्खियों का क्या चिपक गया था ?

(1) पंख

(2) पैर

(3) हाथ

(4) कपडे

(इ) किसको लालच का पछतावा होने लगा ?

(1) अमित

(2) मक्खियों

(3) बिल्ली

(4) बंदर

(व्यावहारिक व्याकरण)

प्र०2) निम्नलिखित प्रश्नों को ध्यानपूर्वक पढ़कर दिए गए विकल्पों में से सर्वाधिक उचित विकल्प को चुनकर लिखिए

(1×8=8)

क) _____ का प्रयोग नेत्रहीन व्यक्ति करते हैं।

(1) फ़ारसी

(2) रोमन

(3) ब्रेल लिपि

(4) गुरुमुखी

ख) व्याकरण से हमें भाषा के _____ रूप का ज्ञान होता है।

- (1)अशुद्ध
- (2)शुद्ध
- (3)पूर्ण
- (4)आधा

ग) हिंदी में वर्णों को _____ श्रेणियों में बाँट सकते हैं।

- (1)दो
- (2)तीन
- (3)एक
- (4)चार

घ) स्वरों का उच्चारण _____ रूप से होता है।

- (1)अलग
- (2)स्वतंत्र
- (3)मात्रा
- (4)वर्ण

ड) पुरुष जाति का बोध कराने वाले शब्दों _____ को कहते हैं।

- (1) स्त्रीलिंग
- (2) पुल्लिंग
- (3) जाति
- (4) लिंग

च) शब्द किसी विशेष सक्ति की जानकारी देते हैं, उन्हें वस्तु या स्थान की जानकारी देते हैं उन्हें _____ कहते हैं।

- 1) व्यक्तिवाचक संज्ञा
- 2) जातिवाचक संज्ञा
- 3) जातिवाचक संज्ञा
- 4) संज्ञा

छ) व्यक्ति वस्तु स्थान या भाव के नाम को _____ कहते हैं।

- (1) संज्ञा
- (2) विशेषण
- (3) क्रिया
- (4) जाति

ज) उद्देश्य के बारे में जो कुछ कहा जाए वह _____ होता है।

- (1) विधेय
- (2) वाक्य
- (3) सार्थक
- (4) निरर्थक

(पाठ्यपुस्तक)

प्र०३) निम्नलिखित प्रश्नों को ध्यानपूर्वक पढ़कर दिए को गए विकल्पों में से सर्वाधिक उचित विकल्प चुनकर लिखिए : (1×7=7)

क) कक्षा में कितने विद्यार्थी थे?

- (1)बतीस
- (2)छत्तीस
- (3)अड़तीस
- (4)चालीस

ख) अंतरिक्ष यात्रियों को अंतरिक्ष से मानव निर्मित कौन - सी चीज दिखाई दी थी?

- (1)कुतुबमीनार
- (2)एफिल टॉवर
- (3)चीन की दीवार
- (4)एवरेस्ट की चोटी

ग) सच्चा मित्र किसके समान होता है?

- (1)पिता के समान
- (2)बड़े भाई के समान
- (3)शिक्षक के समान
- (4)माता के समान

घ) बादल किससे टकराकर बरसते हैं?

- (1) पर्वतों से
- (2) हवा से
- (3) सूर्य से
- (4) पेड़ों से

ड) बादल कब दिखाई नहीं देते ?

- (1) हवा में मिलकर

(2) बरसने के बाद

(3) उड़ने के बाद

(4) ऊपर जाकर

च) फूलों से क्या सीखने के लिए कहा गया है?

(1) खिलना

(2) हँसना

(3) साथ रहना

(4) मुस्कराना

छ) दीपक किसे नष्ट करता है ?

(1) डर को

(2) अंधेरे को

(3) दूरी को

(4) अज्ञान को

प्र० 4 पठित पाठों के आधार पर खाली स्थान भरिए :-

(1x4=4)

क) एफिल टॉवर की _____ प्रायः 985 फुट रहती है।

ख) अध्यापिका ने छह _____ के नाग बताए ।

ग) धरती कहती _____ न छोड़ो ।

घ) सेठ _____ पकड़कर परेशान खड़ा था ।



प्र० 5) निम्नलिखित, वाक्यों में सही वाक्य के सामने (✓) और गलत वाक्य के सामने (x) का निशान लगाइए :- (1×4=4)

- क) मनुष्य छींकते समय अपनी दोनों आँखें खुली नहीं रख सकता। ()
ख) पर्वत कविता में आँखें उठाने को कहा है। ()
ग) अध्यापिका ने सात समूह के नाग बताए । ()
घ) सोमवार को हम सभी "पुस्तक-मेला" देखने चलेंगे", अध्यापिका ने कहा।
()

प्र० 6) निम्नलिखित प्रश्नों के उत्तर एक वाक्य की दीजिए: (1×2=2)

- 1) ब्राजील में पाई जाने वाली तितली की क्या विशेषता है?
2) सागर क्या कहता है?

खंड-'ब' (वर्णनात्मक प्रश्न)

(पठ्यपुस्तक)

प्र० 7) निम्नलिखित प्रश्नों के उत्तर दीजिए :- (2×2=4)

- क) शेखचिल्ली की अम्मी ने शेखचिल्ली से क्या कहा?
ख) पुष्प किसके गहनों में गुँथना नहीं चाहता ?

(रचनात्मक लेखन)



प्र०8) अनुच्छेद लिखिए :- (4)

हम पिकनिक पर गए

प्र०9) अपने पिताजी को पत्र लिखकर अपनी पढाई के विषय में बताएँ।

(3)

प्र०10) खेल के विषय में हो दोस्तों के बीच हुई बातचीत को संवाद के रूप में लिखिए। (3)

प्र०11) केशवी शैंपू की बिक्री बढ़ाने हेतु एक सुंदर व आकर्षक विज्ञापन बनाइए ।

(3)

प्र०12) नीचे दिए गए चित्र को देखकर पांच वाक्य लिखिएः. (3)





Homework Reminder

Start as soon as possible, ask questions as needed, and turn in your finest work before the deadline. Your grasp of our teachings is reinforced by your homework. You are capable!

